

PLAT OF SURVEY

LOCATION: W5688 Lost Nation Drive, Sugar Creek, Wisconsin

LEGAL DESCRIPTION: Lot 3 in Block 10 - COOL HILL PARK ADDITION NO. 1,
located in the Southwest 1/4 of Section 35 and the Southeast 1/4 of Section
34, Town 4 North, Range 16 East, and in the Northwest 1/4 of Section 2 and
the Northeast 1/4 of Section 3, Town 3 North, Range 16 East, Walworth County,
Wisconsin.

July 31, 1995

Survey No. 85488

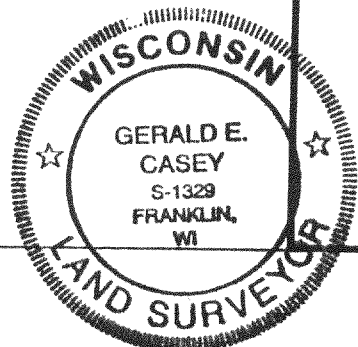
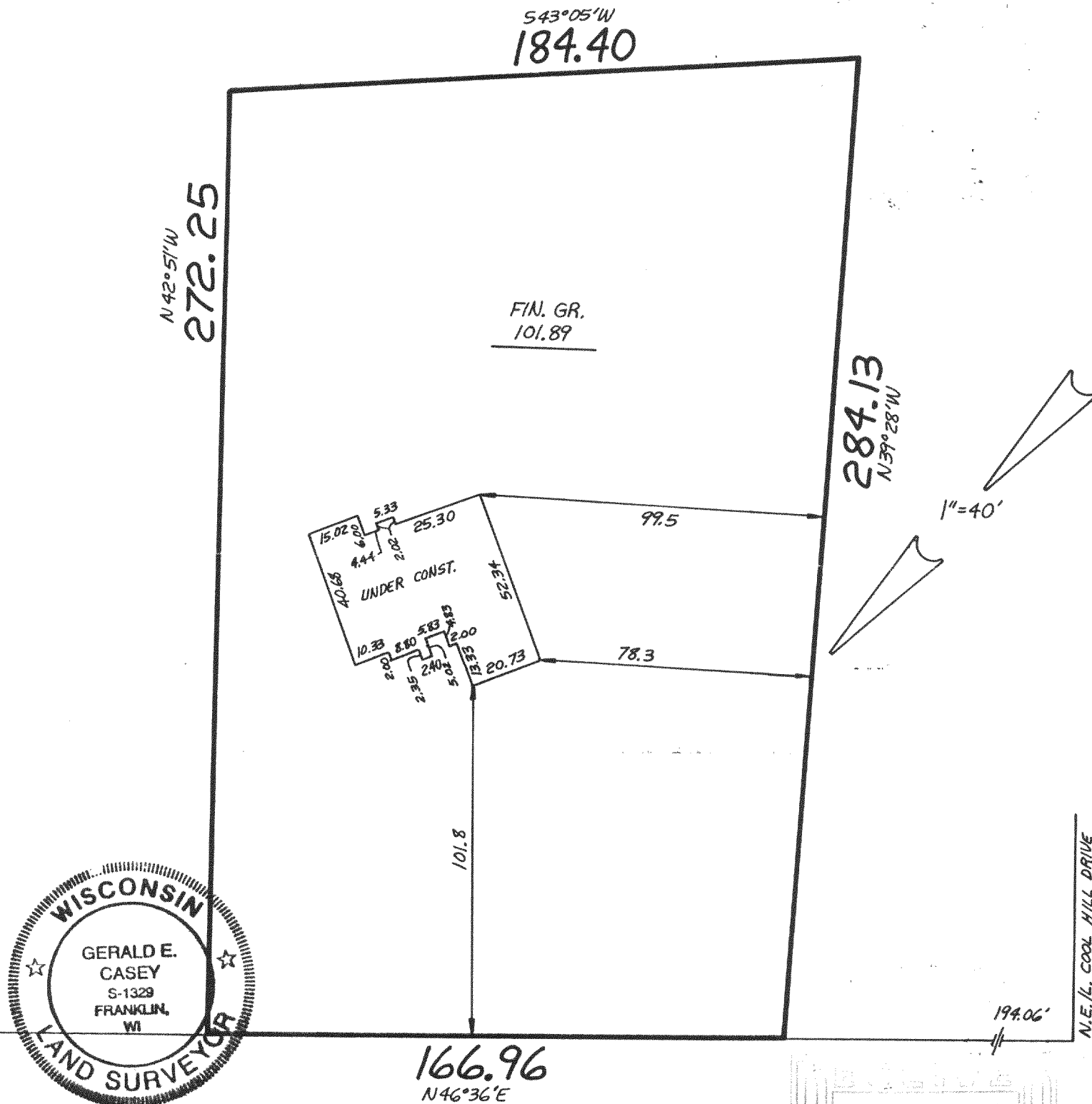

LOST NATION DRIVE

METROPOLITAN SURVEY SERVICE, INC.

REGISTERED LAND SURVEYORS

9415 W. FOREST HOME AVE., SUITE 202, HALES CORNERS, WI 53130

PH. 529-5380 FAX 529-8787

I HEREBY CERTIFY THAT I HAVE SURVEYED THE ABOVE DESCRIBED PROPERTY AND THAT THE ABOVE
MAP IS A TRUE REPRESENTATION THEREOF AND SHOWS THE SIZE AND LOCATION OF THE PROPERTY.
ITS EXTERIOR BOUNDARIES, THE LOCATION OF ALL VISIBLE STRUCTURES AND DIMENSIONS OF ALL
PRINCIPAL BUILDINGS THEREON, BOUNDARY FENCES, APPARENT EASEMENTS AND ROADWAYS AND
VISIBLE ENCROACHMENTS, IF ANY.

THIS SURVEY IS MADE FOR THE EXCLUSIVE USE OF THE PRESENT OWNERS OF THE PROPERTY, AND
ALSO THOSE WHO PURCHASE, MORTGAGE, OR GUARANTEE THE TITLE THERETO WITHIN ONE (1) YEAR
FROM DATE HEREOF.

SIGNED

Gerald E. Casey
Registered Land Surveyor S-1329

GCHA-3

316-813